

© Copyright 2023 Mead & Hunt, Inc. This document, or any portion thereof, shall not be duplicated, disclosed, or used on any other project or extension of this project except by written agreement with Mead & Hunt, Inc. Mead & Hunt shall not be responsible for any unauthorized use of, or alteration to these documents.

TOWN OF RIVERDALE PARK, MD
54th PLACE POCKET PARK

5008 Queensbury Road
Riverdale Park, MD 20737

ISSUED
Concept 2: April 12, 2023

NOT FOR CONSTRUCTION

MSH NO.: 4664717-192975.22
DATE: May 23, 2023
DESIGNED BY: MSS
DRAWN BY: MSS
CHECKED BY: BAC
DO NOT SCALE DRAWINGS

SHEET CONTENTS
ALTERNATIVE 2

SHEET NO.

SITE INFORMATION

Site Area	+/- 7,755 SF
Sidewalk + Plaza Areas	+/- 2,275 SF
Landscape + Grass Areas	+/- 2,225 SF
Poured in Place Area	+/- 605 SF
Engineered Wood Fiber Area	+/- 2,650 SF
Total Impervious	+/- 2,880 SF (37%)

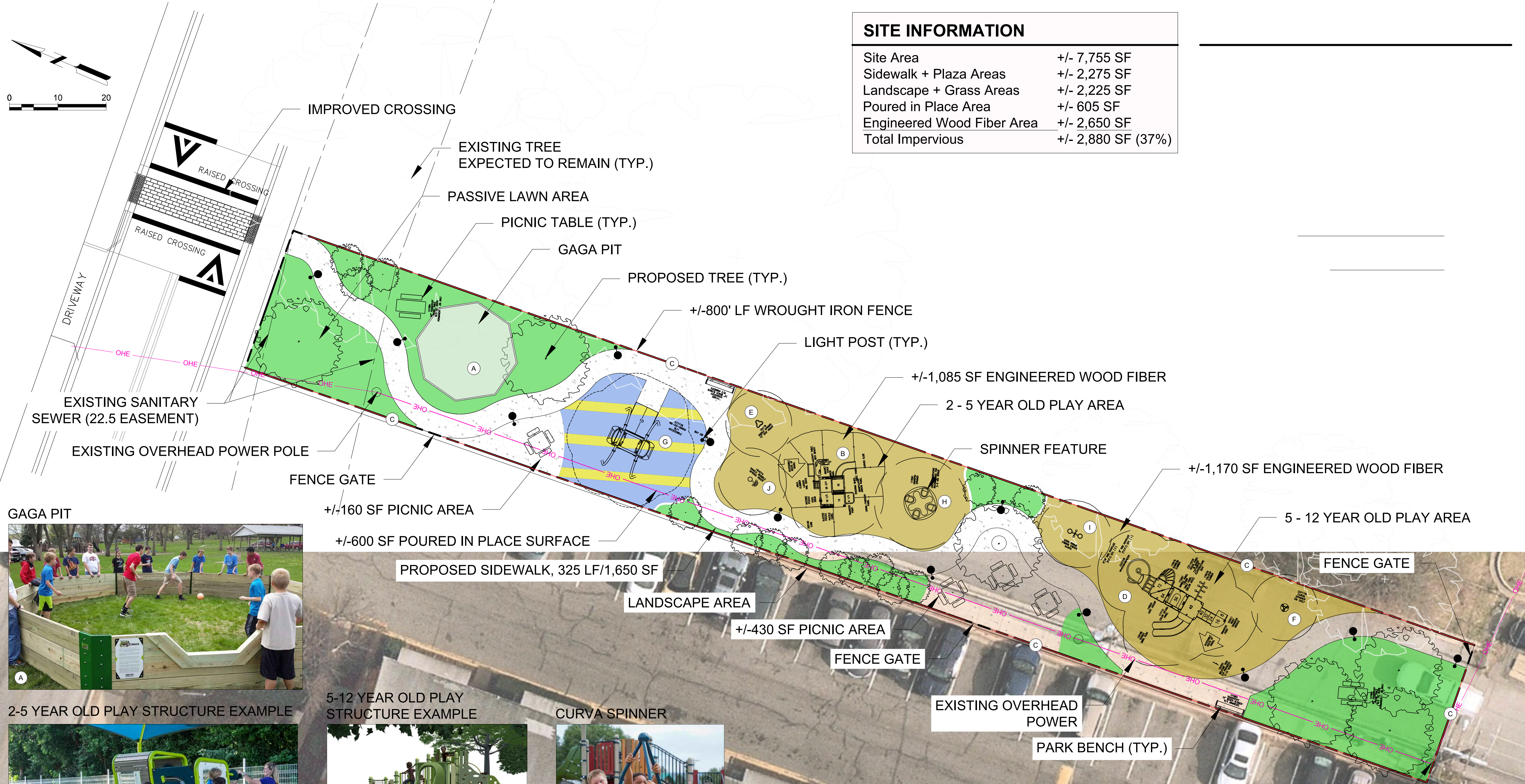

GAGA PIT



2-5 YEAR OLD PLAY STRUCTURE EXAMPLE



EXAMPLE PLAYGROUND FENCE

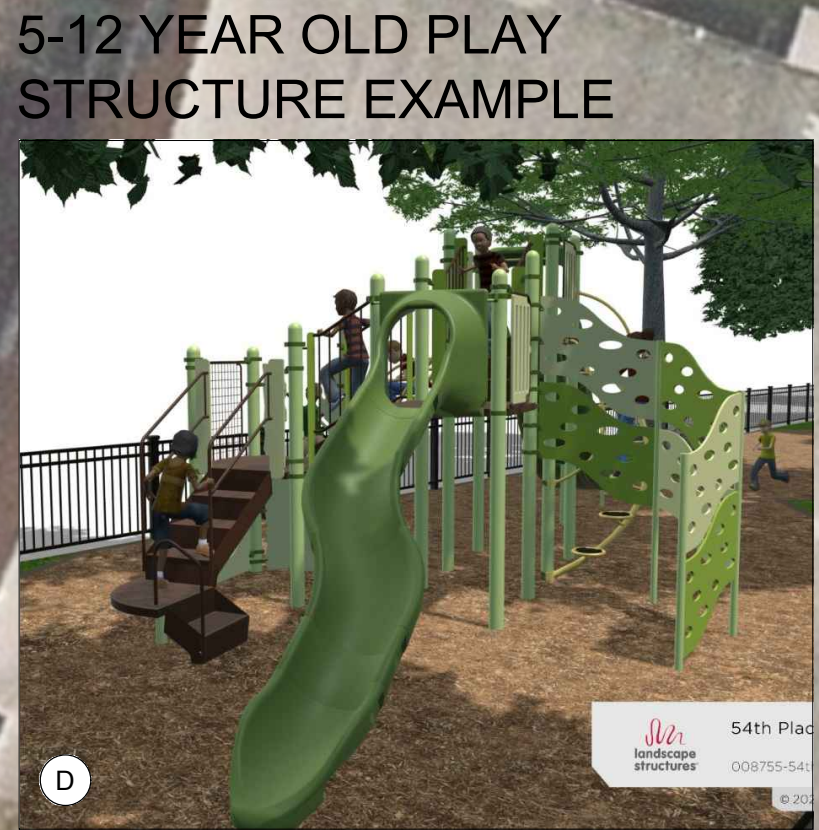

5-12 YEAR OLD PLAY STRUCTURE EXAMPLE



CURVA SPINNER



SADDLE SPINNER



ADA WE-GO-SWING



OMNI SPINNER



DOUBLE SPRING RIDER



BOBBLE RIDER

R:\2023\161028 AM 5/23/2023 10:02 AM R:\2023\161028 AM 5/23/2023 10:02 AM R:\2023\161028 AM 5/23/2023 10:02 AM R:\2023\161028 AM 5/23/2023 10:02 AM R:\2023\161028 AM 5/23/2023 10:02 AM